

WALWORTH COUNTY
SURVEYING & MAPPING
727 HENRY STREET
LAKE GENEVA, WISCONSIN
414-248-0505

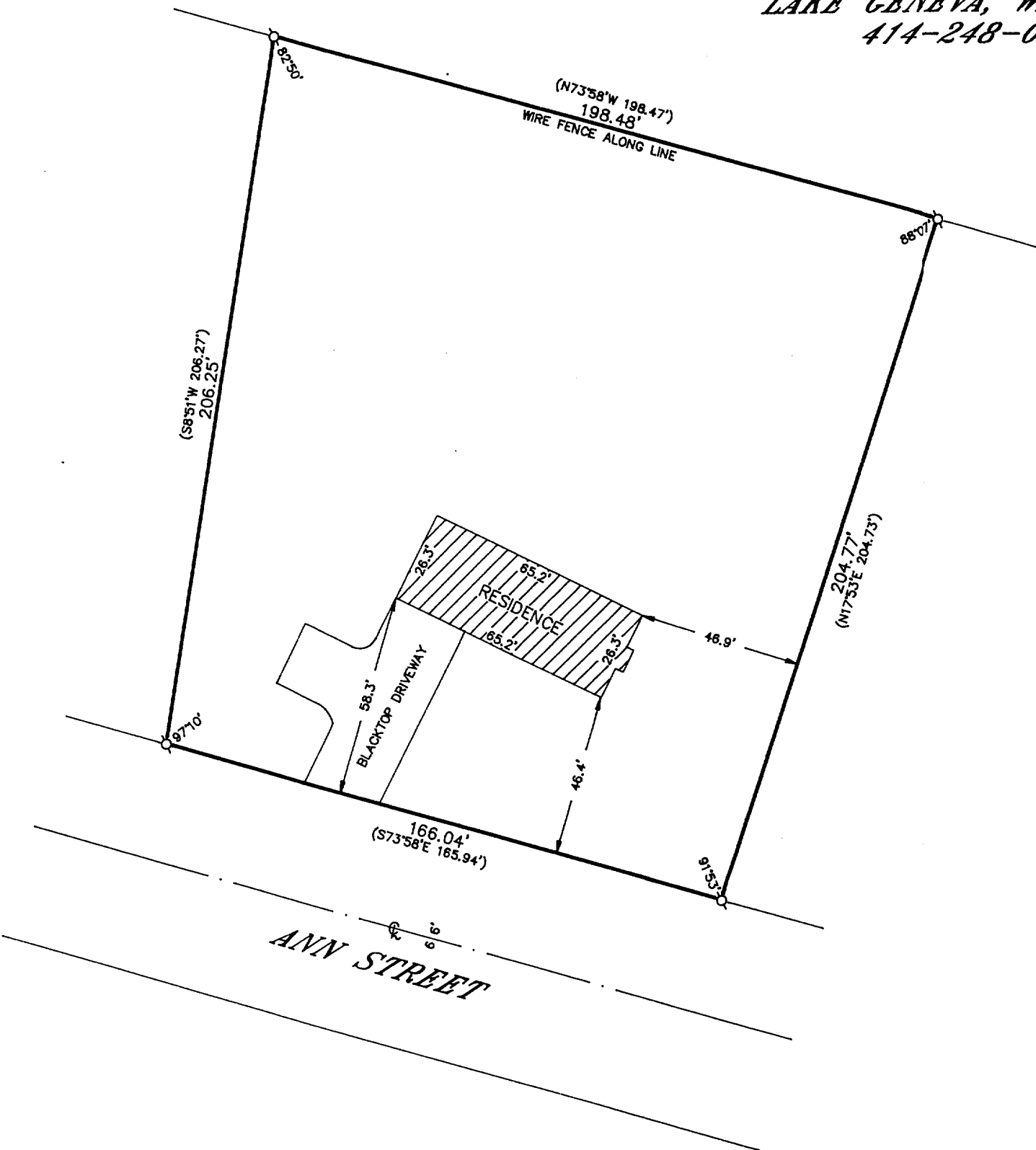
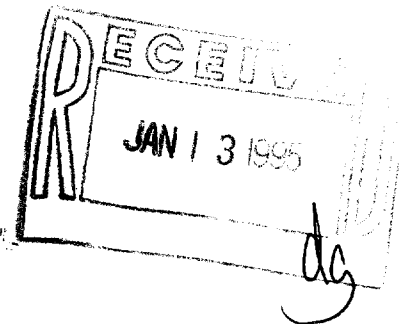

PLAT OF SURVEY OF

PART OF THE SOUTHEAST 1/4 OF THE SOUTHWEST 1/4 OF SECTION 35,
T 1 N, R 18 E OF THE 4TH P.M. AND MORE PARTICULARLY DESCRIBED AS
FOLLOWS: BEGIN AT A CONCRETE MONUMENT AT THE SOUTH 1/4 CORNER
OF SAID SECTION 35, RUN THENCE NORTH ALONG THE EAST LINE OF THE
SOUTHWEST 1/4 OF SAID SECTION 35, 965.64 FEET; THENCE N87°11'W
275.92 FEET; THENCE N67°30'W 317.29 FEET; THENCE SOUTH 200.00
FEET; THENCE N67°30'W 49.97 FEET; THENCE N73°58'W 150.00 FEET
TO THE PLACE OF BEGINNING OF PARCEL OF LAND HEREINAFTER DESCRIBED;
RUN THENCE N73°58'W 198.47 FEET; THENCE S8°51'W 206.27 FEET;
THENCE S73°58'W 165.94 FEET; THENCE N17°53'E 204.73 FEET TO
THE PLACE OF BEGINNING. SAID LAND IS LOCATED IN THE VILLAGE OF
GENOA CITY, WALWORTH COUNTY, WISCONSIN.

ORDERED BY: RALPH HLADIK
P. O. BOX 788
GENOA CITY, WISCONSIN
53128

GRAPHIC SCALE

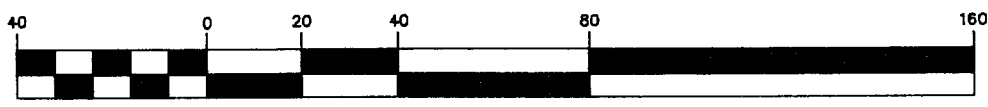

(IN FEET)
1 inch = 40 ft.

- Ø-IRON PIPE FOUND
- Ø-IRON ROD FOUND
- CONCRETE MONUMENT FOUND
- IRON PIPE PLACED
- ()-RECORDED AS

I HEREBY CERTIFY THAT I HAVE SURVEYED THE ABOVE DESCRIBED
PROPERTY AND THAT THE ABOVE MAP IS A TRUE REPRESENTATION
THEREOF AND SHOWS THE SIZE AND LOCATION OF THE PROPERTY,
ITS EXTERIOR BOUNDARIES, THE LOCATION OF ALL VISIBLE STRUCTURES
AND DIMENSIONS OF ALL PRINCIPAL BUILDINGS THEREON, BOUNDARY
FENCES, APPARENT EASEMENTS, ROADWAYS AND VISIBLE ENCROACH-
MENTS, IF ANY, TO THE BEST OF MY KNOWLEDGE AND BELIEF.

THIS SURVEY IS MADE FOR THE USE OF THE PRESENT OWNERS OF
THE PROPERTY AND ALSO THOSE WHO PURCHASE, MORTGAGE OR
GUARANTEE THE TITLE THERETO WITHIN ONE (1) YEAR FROM DATE
HEREOF.

Robert M. Baerenwald
ROBERT M. BAERENWALD
WISCONSIN REGISTERED LAND SURVEYOR, S-1508

DATE *May 4, 1994* JOB NO. 4233

NOTE: THIS IS NOT A CERTIFIED COPY UNLESS SEALED.

TVCC-S9P

006-334